Trompetas

TXARANGO

Músic de carrer
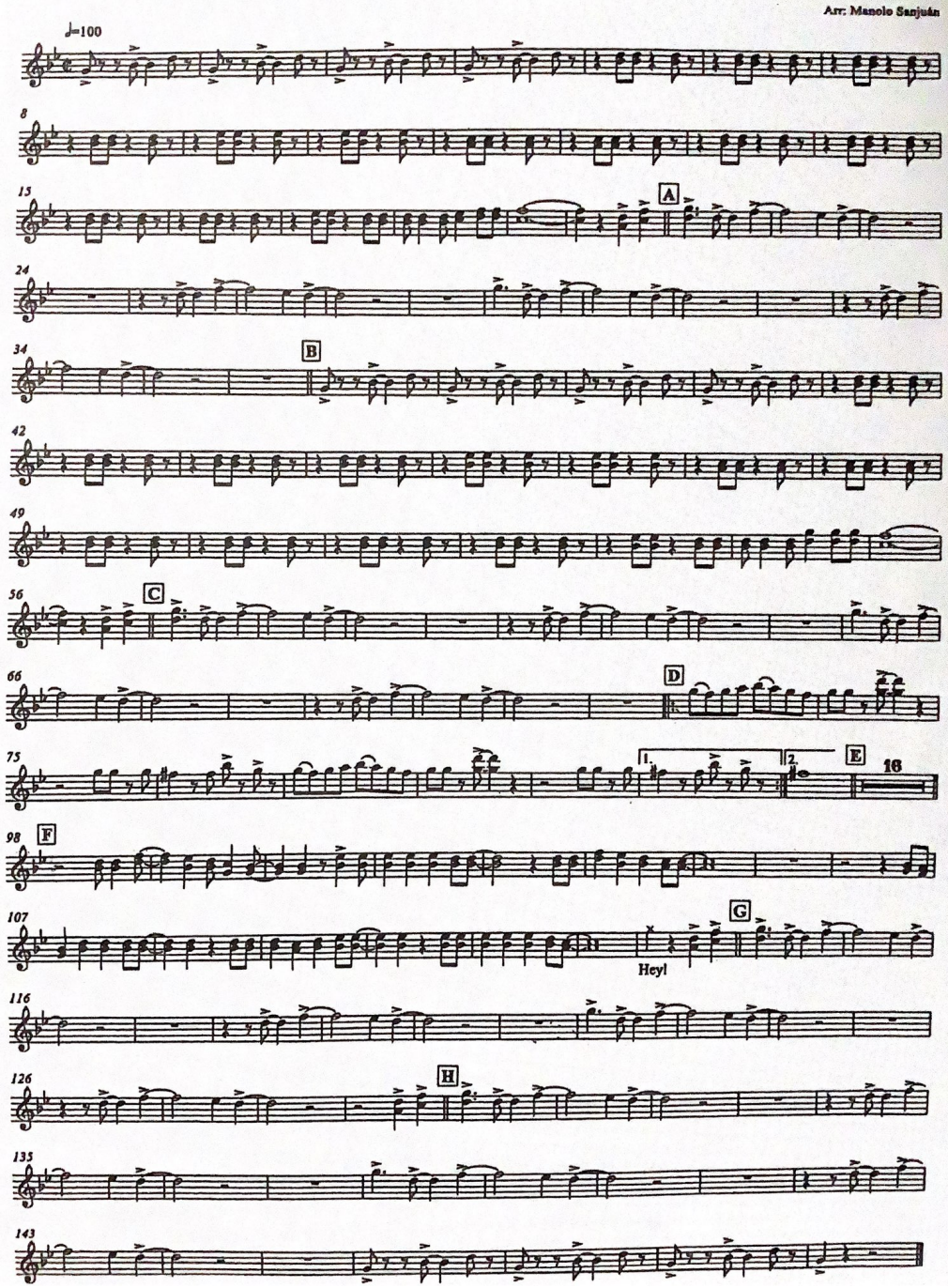
Arr: Manolo Sanjuán